



## *Cassocks*

### **Philothei**

**P.O. Box 762, Clarkson, NY 14430**

**Telephone: 585-637-5048**

**Fax: 585-637-9528**

**E-mail: [ChurchTailor@aol.com](mailto:ChurchTailor@aol.com)**

**Web Page: [www.ChurchTailor.com](http://www.ChurchTailor.com)**

**Christine Kerxhalli, Vestment Maker**

## CLASSIC GREEK CASSOCKS



Anterri Front Anterri Back Exorasson

## ALTERNATE GREEK ANTERRI



## CASSOCK DESCRIPTIONS

**ANTERRI (inner cassocks)** are made of a variety of fabrics from 100% cotton to tropical weight wool. Refer to the following page for fabric descriptions.

- **Classic Greek Style Anterri** comes with classic Greek collar, back placket with tie that ties around the waist, non-functioning cuffs with peak at center. It can be made with or without chest pockets. It can also be made with full hip pockets or hand-pass-thru-to-pants pockets.
- **Alternate Greek Style Anterri** comes with banded collar, back placket with tie that ties around the waist, non-functioning cuffs with peak at center. It can be made with or without chest pockets. It can also be made with full hip pockets or hand-pass-thru-to-pants pockets.

**EXORASSON (outer cassock)** can be made from all of our fabric offerings although I personally think Exorassons look best in either the 100% Polyester or the Tropical Wool fabrics. All Exorassons are made with a partial lining on the sleeves and fronts.

We typically do not add embroidery or piping to the cassocks; however, we do offer this as an option – contact us by email: [churchtailor@aol.com](mailto:churchtailor@aol.com) for a price quote.

**Do you have a favorite fit or style cassock? We specialize in custom work, send us your cassock and we will duplicate it in fit and style. We do not charge extra for this service.** Email us for more information: [churchtailor@aol.com](mailto:churchtailor@aol.com)

### FABRIC DESCRIPTIONS

- **100 % Cotton.** No lining. Permanent Press. Machine Washable in cold water, tumble dry. Makes a good lightweight cassock. No sheen or shine to fabric.
  - Black
  - Navy
  - Cream
  - White
  
- **Poly/Cotton.** No lining. Permanent Press. Machine Washable in cold water, tumble dry. Makes a good lightweight cassock. No sheen or shine to fabric.
  - Black
  - Navy
  - Cream
  - White
  
- **100% Polyester.** Permanent Press. Wrinkle Free. Makes a nice looking mid-weight easy care Cassock. Machine washable/dryable or can be dry-cleaned. No sheen or shine to fabric. Exorassons will have partial satin lining on the sleeves and fronts. Anterris will not have a lining.
  - Black
  - Navy
  - Cream
  - White
  
- **100% Super faille Polyester.** Ultra-lightweight. No lining. Permanent Press, wrinkle free, machine washable/dryable or can be dry-cleaned. Slight sheen to the fabric but not shiny.
  - Black
  - White
  - Cream
  
- **Tropical Weight Wool.** The most formal look for cassocks, this lightweight wool will be made with a satin-like lining on the sleeves and fronts. Dry Clean Recommended although can be washed.
  - BLACK ONLY

**If you wish a special material such as silk, or piping and embroidery on your cassocks, please email us for a price quote at [churchtailor@aol.com](mailto:churchtailor@aol.com)**

Philothei  
P.O. Box 762  
Clarkson, NY 14430

Telephone: 585.637.5048  
Fax: 585.637.9528  
Email: [Churchtailor@aol.com](mailto:Churchtailor@aol.com)  
Web Site: [www.ChurchTailor.com](http://www.ChurchTailor.com)

**CASSOCK ORDER FORM**

Name: \_\_\_\_\_  
Address: \_\_\_\_\_  
City: \_\_\_\_\_ State: \_\_\_\_\_ Zip \_\_\_\_\_  
Telephone with Area Code: \_\_\_\_\_ email: \_\_\_\_\_

Mail this form with all the previous pages where you have indicated your selections to:

**PHILOTHEI**  
**P.O. Box 762**  
**Clarkson, New York 14430**

**Be sure to enclose your measurement form** - or fill out the on-line measurement form on our website for each size required at [www.churchtailor.com](http://www.churchtailor.com).

**Pocket Options:**

- If you would like full regular hip pockets, check here.....
- If you would like a "hand pass-thru to pants pockets" check here.....
- If you would like pockets on the chest, check here....
- If you would like **No opening** for pockets or "hand pass-thru" check here.....

**Check the style of your choice:**

**Classic Greek Anterri**     **Alternate Style Greek Anterri**     **Exorasson**

Material Type	Cassock	Color	QTY	TOTAL
100% Cotton	\$250.00			
Poly/Cotton	\$250.00			
100% Polyester	\$250.00			
100% Super Faille Polyester	\$375.00			
Tropical Wool Blend	\$475.00	Black only		

**SUBTOTAL**.....\$ \_\_\_\_\_

Shipping and Handling (5% of Subtotal, Minimum Shipping \$12.95).....\$ \_\_\_\_\_

NYS Residents add 8.00% of Subtotal..... \$ \_\_\_\_\_

If you are tax exempt, please enclose an exception certificate.

**TOTAL**.....\$ \_\_\_\_\_

**Payment choice:**

- Invoice me through PAYPAL so I may charge my order.
  - A valid e-mail address is required for this transaction. Please write your email address here \_\_\_\_\_
- Enclosed is my check or money order.
  - Please make your check payable to **PHILOTHEI**

### MEASUREMENT FORM

Print your name here: \_\_\_\_\_

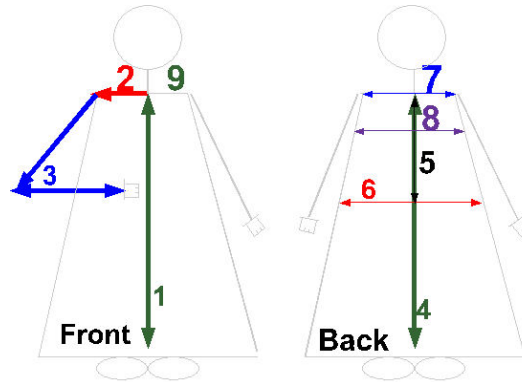

Chart Coordinates	Description	Measurement
	Measure over clothing for garments that are worn over clothing. For Best results, have someone help you take your measurements. Custom orders are not returnable, we are not responsible for measurements which are not correct.	Write your measurement in inches.
2	Length of shoulder seam. Measure from the <b>side</b> of the neck to where the shoulder meets the arm	
3	Regular Sleeve Length. Hold arm as if holding a candle in the front of you and measure from where the shoulder meets the arm to the wrist.	
2 + 3	Length of Arm. Hold arm as if holding a candle in front of you and measure from the center of the back of the neck where neck is level with the shoulders at the top of the spine – to the end of the wrist.	
3	If an outer cassock is ordered and you want the sleeves to extend beyond the finger tips when the arms are at your side, measure to the end of the finger tips with your arms at your side	
9	Neck Size - Measure around the part of the neck that is most full.	
1	Bottom of collar to bottom of garment, Front. (This would be where you would like the length to fall in the front. Wear shoes you would normally wear to take this measurement.)	
6	Waist (to find waist, bend to the side – the crease is where the waist is, measure around that location)	
4	Bottom of collar to bottom of garment, Back. (This would be where you would like the length to fall in the back. Wear shoes you would normally wear to take the measurement)	
5	Bottom of collar to Waist, Back	
7	Shoulder Width	
8	Chest. (Measure under the arms at the most full part of the Chest)	
<b>Weight</b>	Please list in pounds	
<b>Height</b>	Please list in Inches	
<b>Shirt Size</b>	Please give Dress Shirt Size. Example: 17 33/34	
<b>Suit Coat Size</b>	Please give Suit Coat Size. Example: 42 regular	

Philothei  
P.O. Box 762  
Clarkson, NY 14430

Telephone: 585.637.5048  
Fax: 585.637.9528  
Email: [Churchtailor@aol.com](mailto:Churchtailor@aol.com)  
Web Site: [www.ChurchTailor.com](http://www.ChurchTailor.com)

### **Company Policy**

#### **Pricing:**

- All prices are subject to change without notice. All fabrics and trims featured are subject to availability.
- Because all products are made to order, all orders and purchases are final; items are not returnable; and, there are no refunds or exchanges. Orders must be prepaid in U.S. funds either through PAYPAL, or by personal check

#### **Sewing:**

- All sewing is custom and prepared on a "first order in, first order out" basis. Generally, depending on the size and complexity of your order, you may expect to receive your items within 8 to 12 weeks. When your order is received and paid in full, you will be provided with an approximate completion date.
- For Vestments, religious apparel and Altar cloths, a measurement sheet must accompany Orders. Customers assume full responsibility for measurement errors. Alterations resulting from customer errors are billed at \$15 per hour with a 1-hour minimum; and, a minimum shipping charge of \$12.95 will also be billed to return the altered garment to the customer.
- For Ecclesiastical Garments not featured in our Catalogs and sewing for other Christian Religions: Commissioned work is billed at \$15.00 per hour with a 1-hour minimum plus the cost of materials.
- Repairs: We will replace linings, repair and tailor all Christian ecclesiastical vesture. The rate is \$15.00 an hour with a 1-hour minimum plus the cost of materials.

#### **Shipping and Handling fees:**

- Shipping and handling fees are assessed at the time your order is placed. \$12.95 is the minimum charge for shipping and handling for custom made items excluding prayer ropes.
- We ship only within the USA.

#### **Sales Tax:**

- New York State Residents, who are not tax-exempt, are required to pay 8.00%. This will be applied to your order automatically unless you submit your tax exemption certificate prior to invoicing.