



## *Baptismal Robes*

### **Philothei**

**P.O. Box 762, Clarkson, NY 14430**

**Telephone: 585-637-5048 Fax: 585-637-9528**

**E-mail: [ChurchTailor@aol.com](mailto:ChurchTailor@aol.com)**

**Web Page: [www.ChurchTailor.com](http://www.ChurchTailor.com)**

**Christine Kerxhalli, Vestment Maker**

## BAPTISMAL ROBE ORDER FORM

The Baptismal Robes are not only for adult and older child baptisms but also for Orthodox Deacon Ordinations where a white robe representing the Baptismal robe is required for part of the Ordination service. Each robe is carefully hand crafted on the premises according to measurements that you submit.

The Baptismal Robes are made in the classic Orthodox sticharion style as shown in figures the figures below. There is a little trim around the neck and at the neck enclosure, which is a white-on-white galloon trim. Cross style 1 and 2 are embroidered crosses sewn on as shown below. These crosses are available in white, gold or red. Cross style 3 shown below is made with white/gold galloon trim but you can choose to have it made with the white/white galloon trim used on the neck; or, if you choose, it can be made with other colored galloon trim such as: gold/red, white/red, gold/gold or white/gold.

A matching **Head Scarf** may be ordered for the ladies. It is plain white and the same fabric as the baptismal robe, 35 inches square and may be folded into a triangle. A small cross to match the cross style you have chosen for your robe will be placed directly on a point in the scarf so the cross will appear at the back

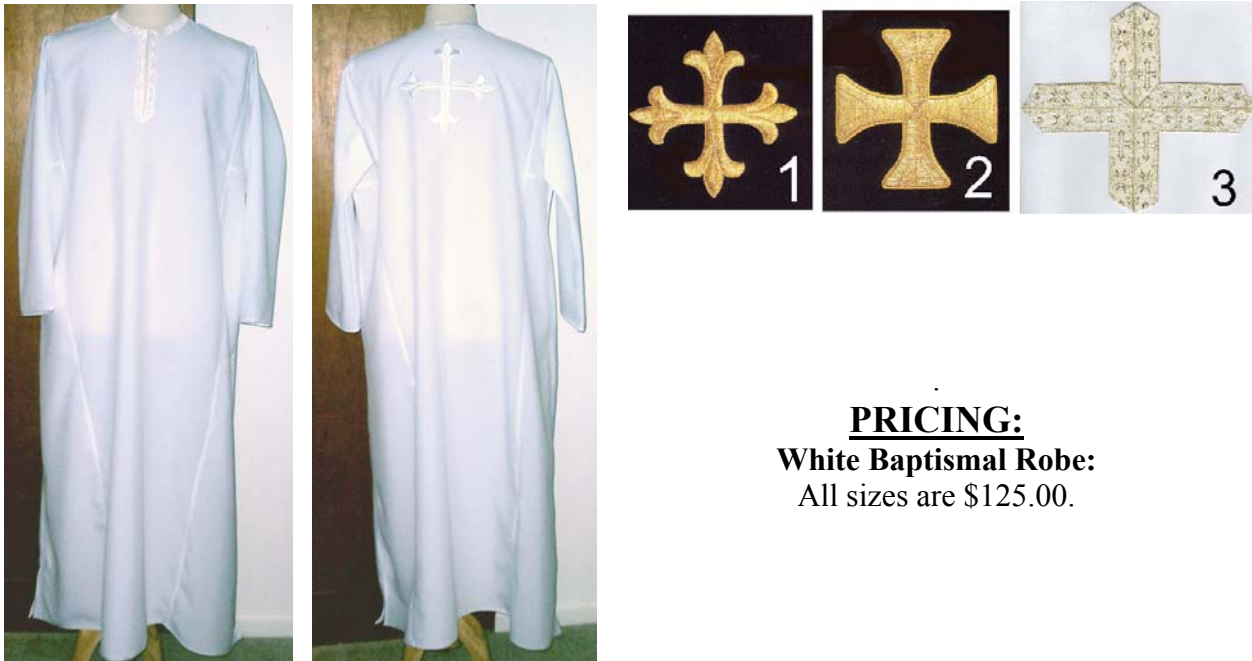

**PRICING:**  
**White Baptismal Robe:**  
All sizes are \$125.00.

### MEASUREMENT FORM

Print your name here: \_\_\_\_\_

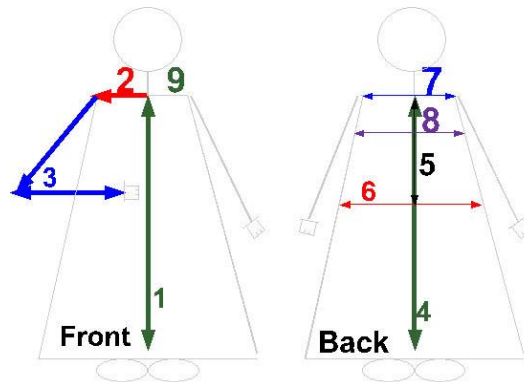

Chart Coordinates	Description	Measurement
	Measure over clothing for garments that are worn over clothing. For Best results, have someone help you take your measurements. Custom orders are not returnable; we are not responsible for measurements that are not correct.	Write your measurement in inches.
2	Length of shoulder seam. Measure from the <b>side</b> of the neck to where the shoulder meets the arm	
3	Regular Sleeve Length. Hold arm slightly out to side and as if holding a candle in the front – measure from where the shoulder meets the arm to the wrist.	
2 + 3	Length of Arm from the center of the back of the neck and where neck is level with the shoulders at the top of the spine – to the end of the wrist.	
9	Neck Size - Measure around the part of the neck that is most full.	
1	Bottom of collar to bottom of garment, Front. (This would be where you would like the length to fall in the front. Wear shoes you would normally wear to take this measurement.)	
6	Waist (to find waist, bend to the side – the crease is where the waist is, measure around that location)	
4	Bottom of collar to bottom of garment, Back. (This would be where you would like the length to fall in the back. Wear shoes you would normally wear to take the measurement)	
5	Bottom of collar to Waist, Back	
7	Shoulder Width	
8	Chest. (Measure under the arms at the most full part of the Chest)	
<b>Weight</b>	Please list in pounds	
<b>Height</b>	Please list in Inches	
<b>Shirt Size</b>	Please give Dress Shirt Size. Example: 17 33/34	

Philothei  
P.O. Box 762  
Clarkson, NY 14430

Telephone: 585.637.5048  
Fax: 585.637.9528  
Email: [Churchtailor@aol.com](mailto:Churchtailor@aol.com)  
Web Site: [www.ChurchTailor.com](http://www.ChurchTailor.com)

### Baptismal Robe Order Form

Name: \_\_\_\_\_  
Address: \_\_\_\_\_  
City: \_\_\_\_\_ State: \_\_\_\_\_ Zip \_\_\_\_\_  
Telephone with Area Code: \_\_\_\_\_ email: \_\_\_\_\_

Baptismal Robe Required by: \_\_\_\_\_

#### **ORDERING PROCESS BY MAIL:**

1. Total your pricing at the end of the form
2. Fill out the measurement sheet if a custom tailored robe is desired
3. Add 5% for Shipping and Handling
4. Add 8.00% if NYS Resident (or send in tax exempt form)
5. Make check or money order payable to **PHILOTHEI**; or, request that I invoice you through PAYPAL at the end of this form – you can also order on-line at <http://www.Churchtailor.com>.
6. Mail the completed order form to **PHILOTHEI, P.O.Box 762, Clarkson, NY 14430**

Quantity	\$125.00 for one Baptismal Robe of any size.  \$35.00 for one matching ladies scarf	Please indicate the Cross Style/Color you would prefer.	Total Price

**Shipping and Handling**  
(5% of Subtotal, \$12.95 Minimum Shipping).....\$ \_\_\_\_\_  
**SUBTOTAL**.....\$ \_\_\_\_\_  
**NYS Residents add 8.00% sales tax**.....\$ \_\_\_\_\_  
**TOTAL**.....\$ \_\_\_\_\_

- Payment choice:**
- Invoice me through PAYPAL so I may charge my order.
    - A valid e-mail address is required for this transaction. Please write your email address here
  - Enclosed is my check or money order.
    - Please make your check payable to **PHILOTHEI**

## Company Policy

### Pricing:

- All prices are subject to change without notice. All fabrics and trims featured are subject to availability.
- Because all products are made to order, all orders and purchases are final; items are not returnable; and, there are no refunds or exchanges. Orders must be prepaid in U.S. funds either through PAYPAL, or by personal check

### Sewing:

- All sewing is custom and prepared on a "first order in, first order out" basis. Generally, depending on the size and complexity of your order, you may expect to receive your items within 8 to 12 weeks. When your order is received and paid in full, you will be provided with an approximate completion date.
- For Vestments, religious apparel and Altar cloths, a measurement sheet must accompany Orders. Customers assume full responsibility for measurement errors. Alterations resulting from customer errors are billed at \$15 per hour with a 1-hour minimum; and, a minimum shipping charge of \$12.95 will also be billed to return the altered garment to the customer.
- For Ecclesiastical Garments not featured in our Catalogs and sewing for other Christian Religions: Commissioned work is billed at \$15.00 per hour with a 1-hour minimum plus the cost of materials.
- Repairs: We will replace linings, repair and tailor all Christian ecclesiastical vesture. The rate is \$15.00 an hour with a 1-hour minimum plus the cost of materials.

### Shipping Costs:

- 5% is added to your order for Shipping and Handling Costs. \$12.95 is the minimum charge for shipping.

### Sales Tax:

- New York State Residents, who are not tax-exempt, are required to pay 8.00%. This will be applied to your order automatically unless you submit your tax exemption certificate prior to invoicing.